Majko mila
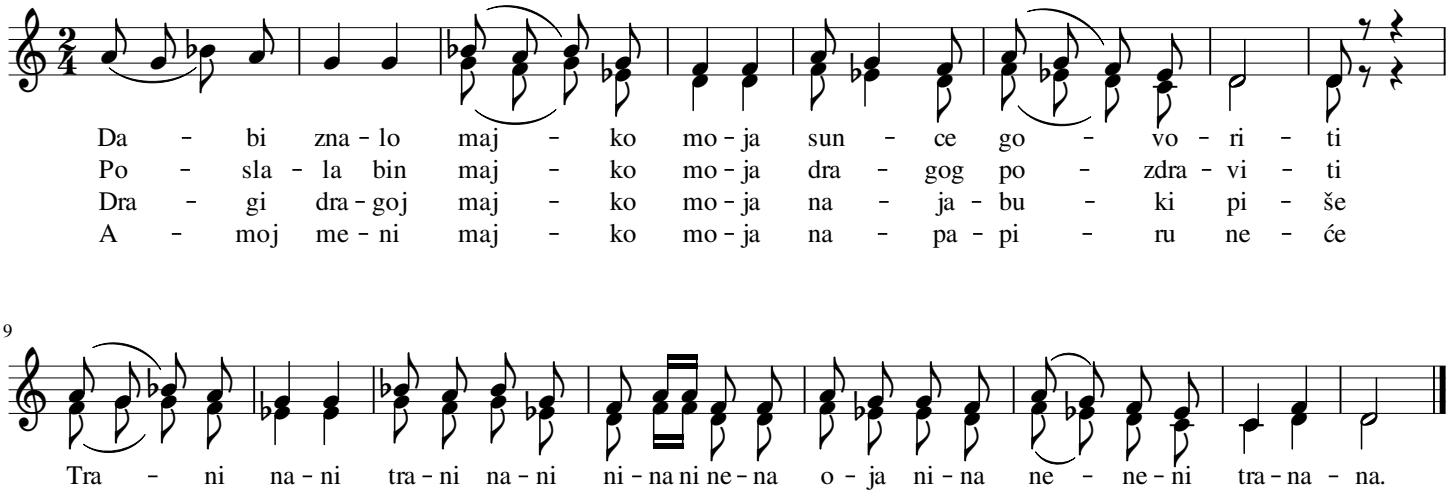
Istra