Hold on

Umjereno
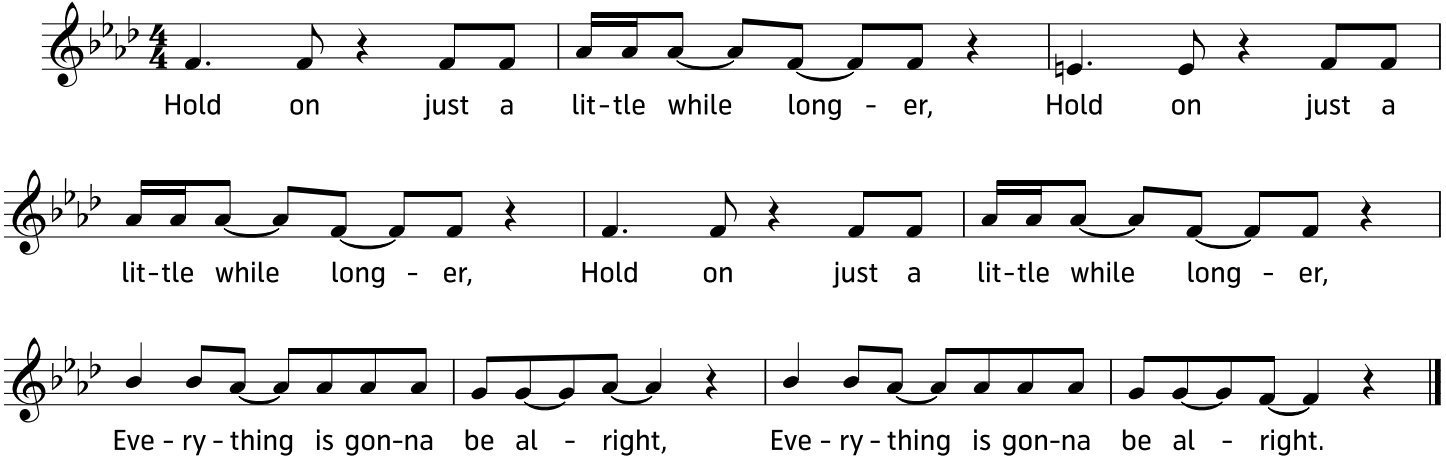
Crnačka duhovna